华升实业
HUASHENG INDUSTRY

Zebra Shades

A modern and versatile window treatment that will transform any room. Zebra shade, also referred to as dual shades or zebra shades, combine solid and sheer linear bands to form a single shade that gives you precise light control.

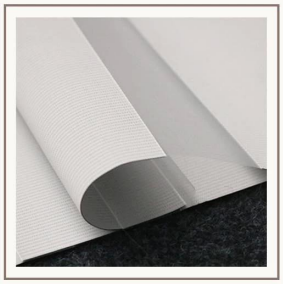

When aligned, solid bands seamlessly block natural light and ensure privacy; when shifted, the sheer bands transition to diffuse light and reveal the view.

Child safety hang card

Every safety card gathers care for children. Thoughtful details and high-quality materials make safety more lightweight.

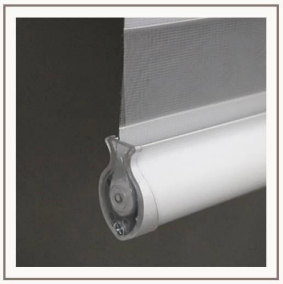

Free combination of materials and colors, with sealed tracks providing multiple choices, whether for home decoration or other purposes, there is always one that suits you.

Silent bead design, delicate operation without disturbance, caring for every quiet moment.

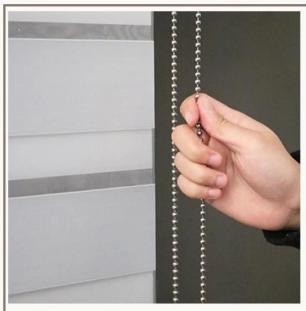

Multiple bead styles, freely matched to meet different decorative needs, making curtain operation more comfortable and life more convenient.

COMPANY PROFILE

Huasheng Industry registered name Heze Huasheng Wooden Co.,Ltd ,locates in middle of China,Heze City Shandong Province,which is not far from Qingdao sea port.The company was established in 1996 by Mr. Fasheng Che.It has an area of 350,000 square meters in all ,building area of 120,000 square meters, purified workshop of 100,000 square meters,specializes in manufacturing plantation shutter,venetian blinds and shade.The capital assets of the company is US$28,500,000, and production capacity is US$86,000,000 per year.

There are about 1200 workers,more than 400 machines,68 PVC extrusion lines,16 painting line,separate laboratory room,strong R&D team and design team,professional production and sales team, fast delivery, 24 hours customer service team.Adopting advanced equipment with techniques.Our high quality products are strictly tested before being put into the market,it make us to be the leading supplier in window covering industry.

There are about 1200 workers,more than 400 machines,68 PVC extrusion lines,16 painting line,separate laboratory room,strong R&D team and design team,professional production and sales team, fast delivery, 24 hours customer service team.Adopting advanced equipment with techniques.Our high quality products are strictly tested before being put into the market,it make us to be the leading supplier in window covering industry.

COMPANY PROFILE

Huasheng Industry registered name Heze Huasheng Wooden Co.,Ltd ,locates in middle of China,Heze City Shandong Province,which is not far from Qingdao sea port.The company was established in 1996 by Mr. Fasheng Che.It has an area of 350,000 square meters in all ,building area of 120,000 square meters, purified workshop of 100,000 square meters,specializes in manufacturing plantation shutter,venetian blinds and shade.The capital assets of the company is US$28,500,000, and production capacity is US$86,000,000 per year.

There are about 1200 workers,more than 400 machines,68 PVC extrusion lines,16 painting line,separate laboratory room,strong R&D team and design team,professional production and sales team, fast delivery, 24 hours customer service team.Adopting advanced equipment with techniques.Our high quality products are strictly tested before being put into the market,it make us to be the leading supplier in window covering industry.

There are about 1200 workers,more than 400 machines,68 PVC extrusion lines,16 painting line,separate laboratory room,strong R&D team and design team,professional production and sales team, fast delivery, 24 hours customer service team.Adopting advanced equipment with techniques.Our high quality products are strictly tested before being put into the market,it make us to be the leading supplier in window covering industry.